

NOTICE!!

These documents have been scanned!

Do not place un-scanned documents beneath this notice!

Do not remove this notice from this file!

GPO Jacket No. 560-102
Print Order 61540
Rise Business Services, LLC
Job=AZ15 5/1/2019

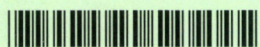

Box Number= AZ15012



Claim Begin-End: AMC440892-AMC440892

1 Initial Receipt



AZ15012-20

AMC440519-AMC441162

AMC #**DATE CLOSED****ADJ INITIAL**

REMARKS

[illegible]

United States Department of the Interior
Bureau of Land Management
 DIV OF LANDS, MINRLS & ENERGY
 ONE N CENTRAL AVE
 PHOENIX, AZ 85004 -4427
 Phone: 602-417-9200

Receipt

No: 3739996

Transaction #: 3845559	
Date of Transaction: 01/09/2017	
CUSTOMER:	
	STEVE CLARK 9452 E MAIN ST MESA,AZ 85207-8819 US

ENTERED
JAN 11 2017
 BY: *Ram*

LINE #	QTY	DESCRIPTION	REMARKS	UNIT PRICE	TOTAL
1	1.00	LOCATABLE MINERALS / MINING CLAIMS-NEW,UNADJUD, ONE OR MORE AUTH NOS / NEW MINING CLAIM PROCESSING FEE CASES: AMC440892/\$20.00		- n/a -	20.00
2	1.00	LOCATABLE MINERALS / MINING CLAIMS-NEW,UNADJUD, ONE OR MORE AUTH NOS / NEW MINING CLAIMS LOCATION FEE CASES: AMC440892/\$37.00		- n/a -	37.00
3	1.00	LOCATABLE MINERALS / MINING CLAIMS-NEW,UNADJUD, ONE OR MORE AUTH NOS / NEW MINING CLAIMS MAINTENANCE FEE CASES: AMC440892/\$155.00		- n/a -	155.00
4	1.00	LOCATABLE MINERALS / MINING CLAIMS-NOT NEW-UNADJUD,ONE AUTH NO. ONLY / MINING CLAIM MONEY RECEIVED CASES: AMC440892/\$155.00	NEW ASSOC PLACER	- n/a -	155.00
TOTAL:					\$367.00

PAYMENT INFORMATION				
1	AMOUNT:	367.00	POSTMARKED:	N/A
	TYPE:	CASH	RECEIVED:	01/09/2017
	NAME:	CLARK, STEVE 9452 E MAIN ST MESA AZ 85207-8819 US		

REMARKS

This receipt was generated by the automated BLM Collections and Billing System and is a paper representation of a portion of the official electronic record contained therein.

NOTICE!!

These documents have been scanned!

Do not place un-scanned documents beneath this notice!

Do not remove this notice from this file!

GPO Jacket No. 560-102
Print Order 61540
Rise Business Services, LLC
Job=AZ15 5/1/2019



Box Number= AZ15012



Claim Begin-End: AMC440892-AMC440892

2 Correspondence



AZ15012-20

AMC440519-AMC441162

**NO
DOCUMENTS
FOUND**

NO DOCUMENTS FOUND
NO DOCUMENTS FOUND

NOTICE!!

These documents have been scanned!

Do not place un-scanned documents beneath this notice!

Do not remove this notice from this file!

GPO Jacket No. 560-102
Print Order 61540
Rise Business Services, LLC
Job=AZ15 5/1/2019



Box Number= AZ15012



Claim Begin-End: AMC440892-AMC440892

3 Transfers



AZ15012-20

AMC440519-AMC441162

**NO
DOCUMENTS
FOUND**

NO DOCUMENTS FOUND
NO DOCUMENTS FOUND

NOTICE!!

These documents have been scanned!

Do not place un-scanned documents beneath this notice!

Do not remove this notice from this file!

GPO Jacket No. 560-102
Print Order 61540
Rise Business Services, LLC
Job=AZ15 5/1/2019

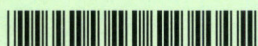

Box Number= AZ15012



Claim Begin-End: AMC440892-AMC440892

4 Annual Filings



AZ15012-20

AMC440519-AMC441162

DEPARTMENT OF THE INTERIOR
BUREAU OF LAND MANAGEMENT
MINING CLAIMS

Run Date/Time: 9/11/2018

MC Maintenance Fees Paid Through the BLM Pay Portal
(by Date Paid)

Page 100 Of 723

CBS Receipt: 4242186

Printed For Lead File # **AMC440892**

Agency Tracking ID: 1534968509

Assessment Year: 2019

Paid On: 8/22/2018

Number of BLM Serial Nr: 2

Total Amount Paid: \$465.00

Claim Name	BLM Serial No	Lead File No	Amount Paid
S & S #1-2	AMC440892	AMC440892	\$310.00
S&S LUCKY 7	AMC449839	AMC449839	\$155.00

United States Department of the Interior**Bureau of Land Management**

BUSINESS & SUPPORT SVCS DIV

ONE N CENTRAL AVE SUITE 800

PHOENIX, AZ 85004 -4427

Phone: 602-417-9200

Receipt

No: 4242186

Transaction #: 4357616	
Date of Transaction: 08/22/2018	
CUSTOMER:	
	STEVE CLARK 9452 E. MAIN ST. MESA, AZ 85207 US

LINE #	QTY	DESCRIPTION	REMARKS	UNIT PRICE	TOTAL
1	1.00	LOCATABLE MINERALS / MINING CLAIMS- NOT NEW-UNADJUD, ONE AUTH NO. ONLY / MINING CLAIM MONEY RECEIVED CASES: AMC440892/\$465.00		- n/a -	465.00
TOTAL:					\$465.00

PAYMENT INFORMATION			
NOTE: Items will appear on credit card statement as "BLM O Mining Claim".			
1	AMOUNT:	465.00	POSTMARKED: N/A
	TYPE:	CREDIT CARD	RECEIVED: 08/22/2018
	NAME:	STEVE CLARK 9452 E. MAIN ST. MESA AZ 85207 US	
	CARD NO:	XXXXXXXXXXXX1096	AUTH CODE: 051752
	NAME ON CARD:	STEVE CLARK	
	SIGNATURE:		

REMARKS

This receipt was generated by the automated BLM Collections and Billing System and is a paper representation of a portion of the official electronic record contained therein.

Run Date: 09/05/17

Run Time: 02:33 PM

**DEPARTMENT OF THE INTERIOR
BUREAU OF LAND MANAGEMENT
MINING CLAIMS**

MC Maintenance Fees Paid Through the BLM Pay Portal

CBS Receipt: 3969977

Printed For Lead File # AMC440892

Agency Tracking ID: 1504298418

Number of BLM Serial Nr: 4

Assessment Year: 2018, 2019

Total Amount Paid: \$1,240.00

Paid On: 09/01/2017

Claim Name	BLM Serial No	Lead File No	Amount Paid
S & S #1-2	AMC440892	AMC440892	\$620.00
S&S 3-4	AMC441236	AMC441236	\$620.00

United States Department of the Interior
Bureau of Land Management
 BUSINESS & SUPPORT SVCS DIV
 ONE N CENTRAL AVE SUITE 800
 PHOENIX, AZ 85004 -4427
 Phone: 602-417-9200

Receipt

No: 3969977

Transaction #: 4079889	
Date of Transaction: 09/01/2017	
CUSTOMER:	
	STEVE CLARK 9452 E MAIN ST MESA, AZ 85207 US

LINE #	QTY	DESCRIPTION	REMARKS	UNIT PRICE	TOTAL
1	1.00	LOCATABLE MINERALS / MINING CLAIMS- NOT NEW-UNADJUD, ONE AUTH NO. ONLY / MINING CLAIM MONEY RECEIVED CASES: AMC440892/\$620.00		- n/a -	620.00
TOTAL:					\$620.00

PAYMENT INFORMATION			
NOTE: Items will appear on credit card statement as "BLM O Mining Claim".			
1	AMOUNT:	620.00	POSTMARKED: N/A
	TYPE:	CREDIT CARD	RECEIVED: 09/01/2017
	NAME:	STEVE CLARK 9452 E MAIN ST MESA AZ 85207 US	
	CARD NO:	XXXXXXXXXXXX4265	AUTH CODE: 055753
	NAME ON CARD:	STEVE CLARK	
	EXPIRES:	06/2021	
	SIGNATURE:		

REMARKS

This receipt was generated by the automated BLM Collections and Billing System and is a paper representation of a portion of the official electronic record contained therein.

NOTICE!!

These documents have been scanned!

Do not place un-scanned documents beneath this notice!

Do not remove this notice from this file!

GPO Jacket No. 560-102
Print Order 61540
Rise Business Services, LLC
Job=AZ15 5/1/2019



Box Number= AZ15012



Claim Begin-End: AMC440892-AMC440892

5 Miscellaneous



AZ15012-20

AMC440519-AMC441162

Placer Claim Locators Statement of Intent

Date: 1-9-2017

"I STEVE CLARK am authorized and aware that I am listed as a locator on the location notice S&S #1-2. I have a bona fide interest in these claims independently, in my own self-interest and in good faith. I certify that these claims are in no way being located for the benefit of a company, corporation, or another individual in order to gain additional acreage not entitled to in accordance with the law"

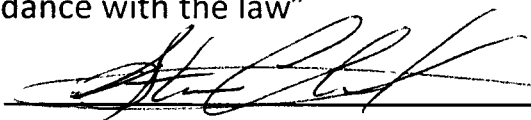
Signature: 



Carrol Jean Smith
Comm. Exp. 03/21/2018

RECEIVED
BLM AZ STATE OFFICE
2017 JAN - 9 P 2:27
PHOENIX, ARIZONA

ATTACHED 2

Placer Claim Locators Statement of Intent

Date: 1-9-2017

"I STEVEN W. Mattingly am authorized and aware that I am listed as a locator on the location notice 542 #1-2. I have a bona fide interest in these claims independently, in my own self-interest and in good faith. I certify that these claims are in no way being located for the benefit of a company, corporation, or another individual in order to gain additional acreage not entitled to in accordance with the law"

Signature: *Steven W. Mattingly*

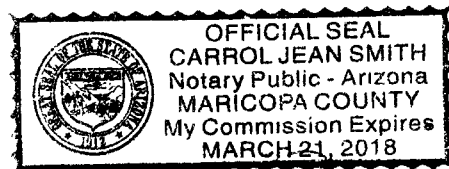

Carol Jean Smith
Comm. Exp: 3/21/2018

RECEIVED
BLM AZ STATE OFFICE
2017 JAN -9 P 2:27
PHOENIX, ARIZONA

AMC 119992

NOTICE!!

These documents have been scanned!

Do not place un-scanned documents beneath this notice!

Do not remove this notice from this file!

GPO Jacket No. 560-102
Print Order 61540
Rise Business Services, LLC
Job=AZ15 5/1/2019



Box Number= AZ15012



Claim Begin-End: AMC440892-AMC440892

6 Location Notices-Amendments and Supporting Documents



AZ15012-20 AMC440519-AMC441162

MINING CLAIM STATUS REPORT

Data Entered: 01/11/17 Rjm

MTP Checked By: PER
GEO Checked By: PER

LEAD SERIAL NUMBER: AMC 440892 thru AMC _____

NUMBER OF CLAIMS & TYPE:

LODE
1
PLACER

ASSOCIATION PLACER

MILL SITE

TUNNEL SITE

CHARGES:

Processing Fee @ \$20 = \$ 20⁰⁰
Location Fee @ \$37 = \$ 37⁰⁰
Maintenance Fee @ \$155 = \$ 155⁰⁰
Add'l Maint Fee for Assoc Placer = \$ 155⁰⁰
SUBTOTAL \$ 367⁰⁰

Other Fees \$ _____

Other Fees \$ _____
TOTAL \$ _____

TOTAL ACREAGE: 40 Per Claim
(Placer Only)

NUMBER OF LOCATORS: 2

DOCUMENTS RECEIVED VIA: Over-the-Counter ☒ Mail ☐ TIMELY FILED: Yes ☒ No ☐

LEGAL DESCRIPTION: T 5S R 15E SEC 6
T _____ R _____ SEC _____
T _____ R _____ SEC _____
T _____ R _____ SEC _____
T _____ R _____ SEC _____

BLM ☒ FOREST SERVICE ☐ SUBJ TO PL 359: Yes ☐ No ☐
WILDERNESS AREA ☐

SPLIT ESTATE: N/A ☐ SX ☐ PX ☐ OTHER ☐
SRHA ☐ Was proper Notice filed if located on SHRA Land? Yes ☐ No ☐

RECONVEYED MINERALS ON BLM LAND REQUIRE OPENING ORDER FROM 1944 TO 1993:

Open to Entry On _____ N/A ☐

COMMENTS/STATUS: VOID ☐ PARTIALLY VOID ☐ PVT MINERALS ☐ WITHDRAWN LANDS ☐
OTHER ☐

☐ Claimant acknowledges that portions of the following claim(s) site(s) may be void or voidable.

Printed Name of Claimant _____ Signature of Claimant _____

*****FINAL ADJUDICATION*****

DATE 8/3/2017 INITIALS RJM

AMC440892

LOCATION NOTICE FOR PLACER MINING CLAIM

☐ Amendment BLM Serial # _____

NOTICE IS HEREBY GIVEN that the S45 #1-2

placer mining claim has been located by

STEVE CLARK AND
STEVE MATTINGLY whose current mailing

address is 9452 E. MAIN ST.
MESA, AZ 85207

1125 N. VALLEY DR.
APACHE JUNCTION, AZ 85120

The general course of this claim is NORTH/SOUTH and it is situated in PINAL

County, Arizona. This claim is 1320' feet in length and 1320' feet in width.

40 Total Claim Acreage. This claim runs from the location monument on which this location notice is posted at the SW corner of the claim approximately 1320' feet in a NORTH direction to the NORTH end line and 1320' feet in a EAST direction to the EAST end line. This claim is marked by four monuments, one at each corner of the claim.

The location monument on which this notice is posted is situated within Section 5, Township 5 S, Range 15 E, Gila Salt River Base and Meridian, Arizona. This claim encompasses portions of the following legal subdivision(s) if located by legal subdivision or the following quarter section(s), section(s), Township(s) and Range(s) NW 1/4, SW 1/4

_____, Gila Salt River Base and Meridian, Arizona.

The locality of this claim with reference to some natural object or permanent monument and additional information (if any) concerning its locality are as follows: HWY 177 - MILE POST 141-142
NORTH OF HWY & EAST OF JEEP TRAIL

_____. The above information is shown on the attached map.

DATED AND POSTED on the ground this 3RD day of JANUARY, 20 17.

☒ LOCATOR(s) ☐ AGENT

Print Name(s) STEVE CLARK STEVE MATTINGLY

Signature(s) [Signature] [Signature]

Form MCF102
Revised July 2014

This form is available from the Arizona Geological Survey and may be reproduced.

BLM
Date
Stamp

PHOENIX, ARIZONA

2017 JAN - 9 P 2:27

BLM AZ STATE OFFICE

RECEIVED

ALIC 40892

MINING CLAIM MAP

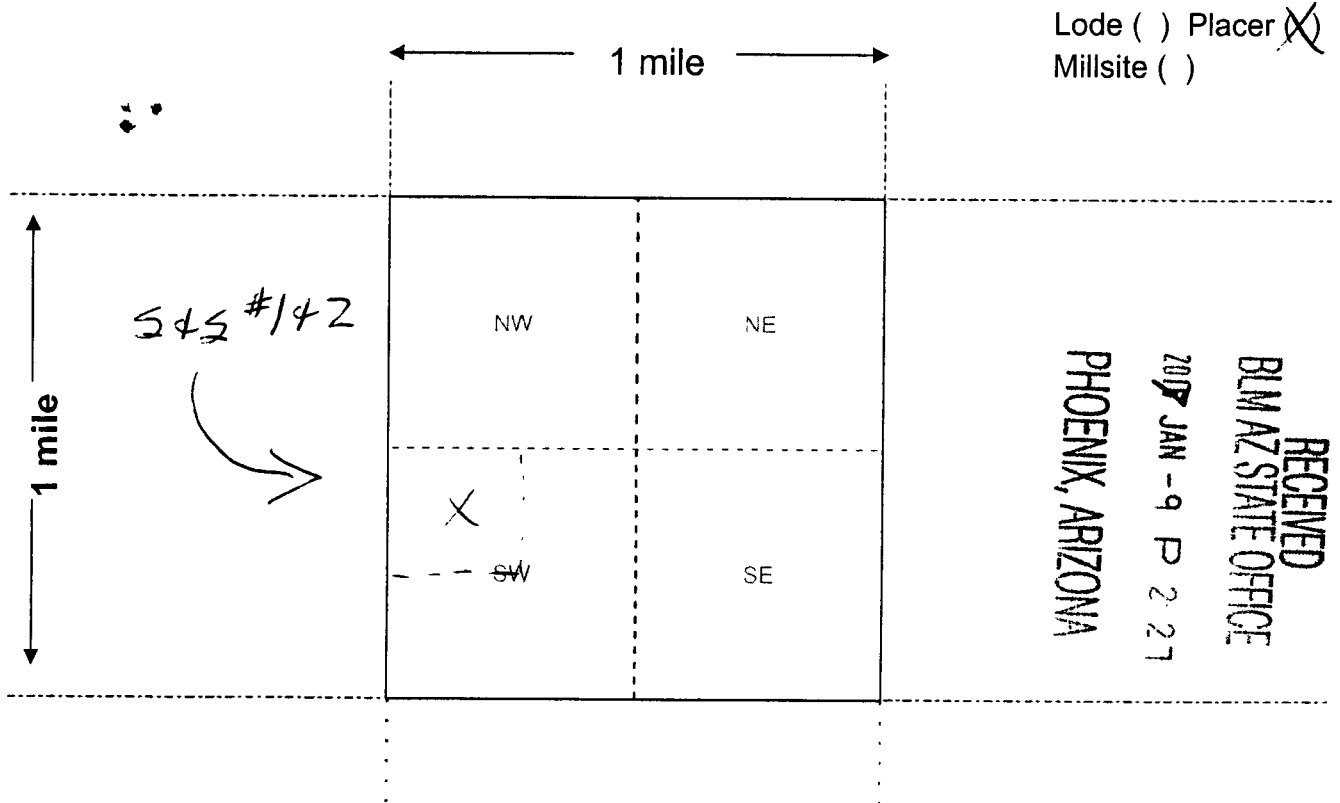

AN10440892

Scale: 1" = 2000 feet



- The above map depicts the S4S #142 mining claim, which is located in Section (s) 5, Township 5 S, Range 15 E, Gila and Salt River Base and Meridian, PINAL County, Arizona. Total claim acreage is 40 ACRES
- The type of corner and location monuments used are as follows: 2" WHITE PVC PIPE WITH CAP
- The bearings and distances in degrees and feet between claim corners and to a public land survey monument are as depicted on the map.
- If the claim is a placer or millsite claim with exterior limits conforming to legal subdivisions of the public survey, provide a legal description of the claim NW 1/4, SW 1/4

Form MCF100a
Revised July 2014

This form is available from the Arizona Geology Survey and may be reproduced.

RUN TIME: 02:19 PM

**DEPARTMENT OF INTERIOR
BUREAU OF LAND MANAGEMENT**

**RUN DATE: 01/09/2017
Page 1 of 1**

Input Parameters for Geographic Report with Land

System Id = CR

Admin State = AZ

Geo State =

Casetype Begins With

Case Disp Txt = AUTHORIZED, CANCELLED, EXPIRED, PENDING, REJECTED, RELINQUISHED, VOID, WITHDRAWN

Mer Twp Rng = 14 0050S 0150E

Section = 005, 999

Mtrs =

Commodity =

Commodity Txt =

Pending Org =

Pend Org Decode =

Total Rows Returned: 0

**NO WARRANTY IS MADE BY BLM FOR USE OF THE DATA
FOR PURPOSES NOT INTENDED BY BLM**

RUN TIME: 02:18 PM

Adm State:

**UNITED STATES DEPARTMENT OF INTERIOR
BUREAU OF LAND MANAGEMENT
GEOGRAPHIC REPORT WITH LAND
Sorted by Meridian Township Range**

RUN DATE: 01/09/2017

Page 1 of 1

TOWNSHIP 5 SOUTH RANGE 15 EAST OF THE GILA AND SALT RIVER MERIDIAN, ARIZONA

PINAL / GILA COUNTY
TUCSON FIELD OFFICE

Lat 33°01'40"N
Long 111°15'24"W

STATUS OF PUBLIC DOMAIN LAND AND MINERAL TITLES

[illegible]

FOR ORDERS AFFECTING DISPOSAL OR USE OF
UNIDENTIFIED LANDS WITHDRAWN FOR CLASSIFICATION
MINERALS, WATER AND/OR OTHER PUBLIC PURPOSES
REFER TO INDEX OF MISCELLANEOUS DOCUMENTS.

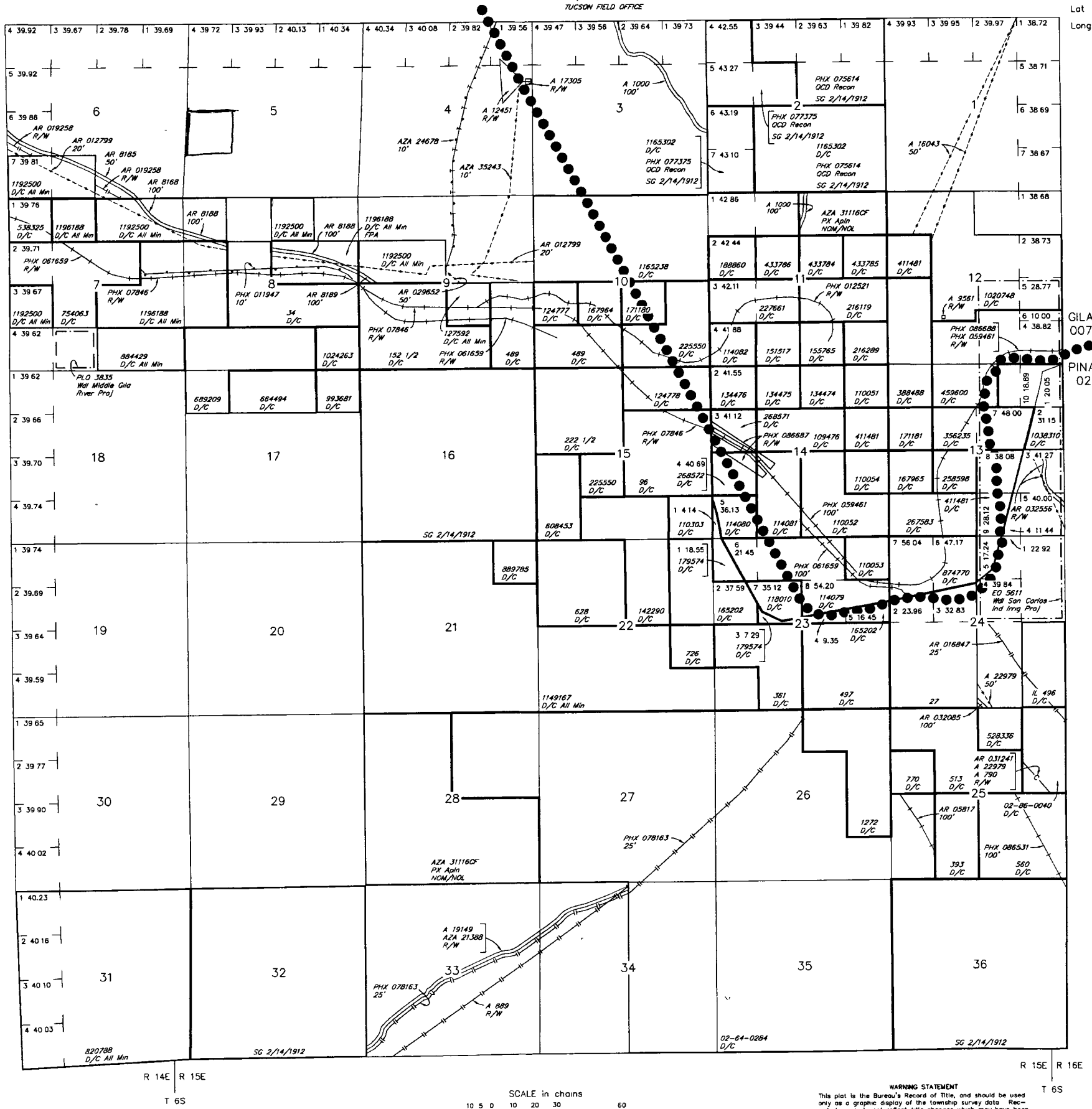

WARNING STATEMENT
This plat is the Bureau's Record of Title, and should be used only as a graphic display of the township survey data. Records hereon do not reflect title changes which may have been affected by lateral movements of rivers or other bodies of water. Refer to the cadastral surveys for official survey information.

CURRENT TO	NW	GSR Mer
4-8-2015	ACAD	T 5 S
		R 15 E